

Bleed Line

Crease/Fold Line

Cut line

Right Side  
of the  
box --->

Bottom side  
of the  
box  
↘

Flap (Tucks in & will not Visible)

Flap (Tucks in & will not Visible)

Flap (Tucks in & will not Visible)

Front Side  
of the  
box --->  
will be covered  
by front flap  
when closed

Left Side  
of the  
box --->

Top of the box --->

Flap (Tucks in & will not Visible)

Flap (Tucks in & will not Visible)

front flap of box when closed

WHEN EXPORTING YOUR FINAL HIGH RESOLUTION PDF FOR UPLOAD  
PLEASE LEAVE THE "YOUR ART WORK" LAYER AS WELL AS "LAYER1" VISIBLE

Solid BLACK Lines Represent Cut/Trim line - Artwork must  
extend 1/8th past this line to the green bleed line

CAN NOT RUN DIGITALLY

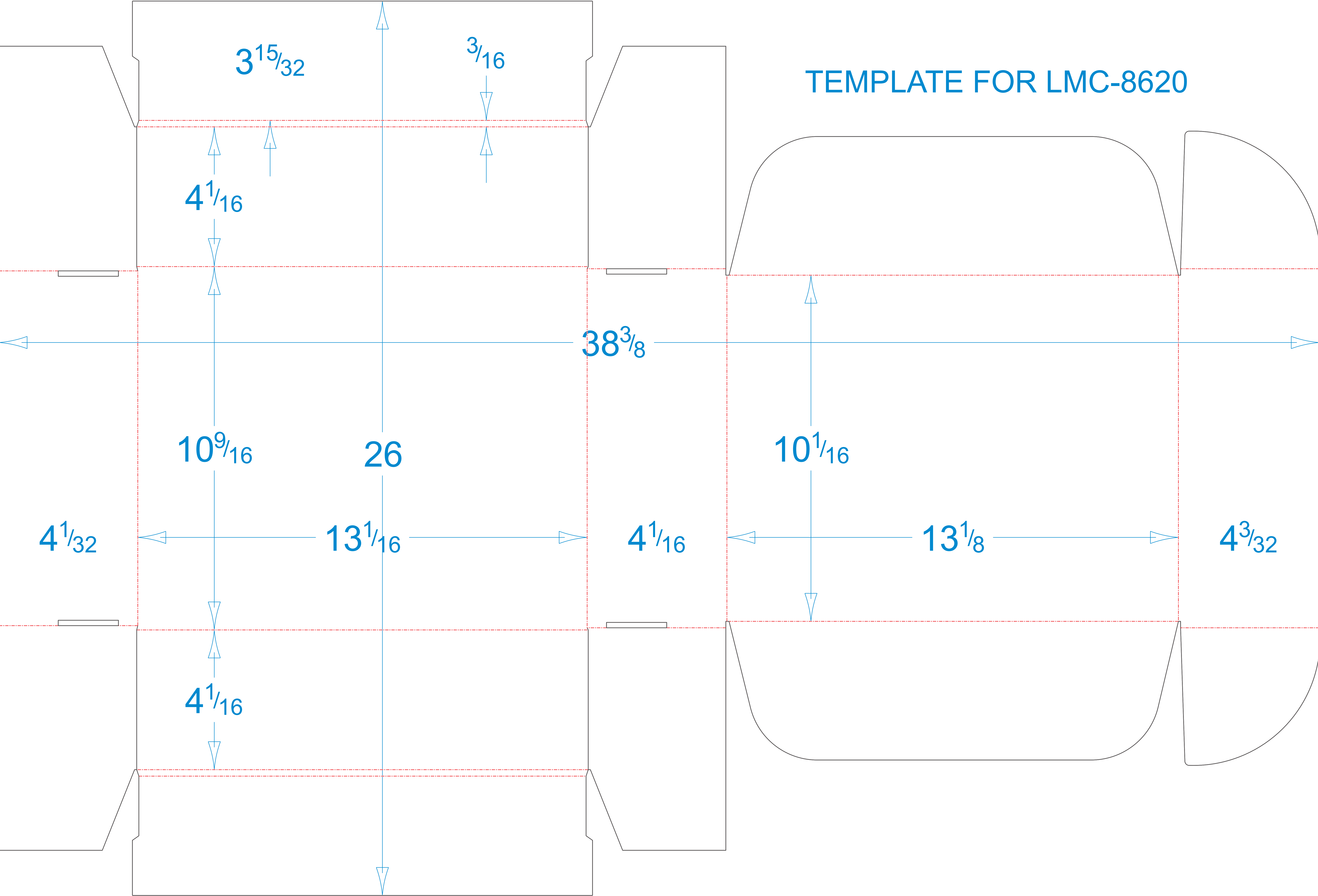

TEMPLATE FOR LMC-8620