

CAN NOT RUN DIGITALLY

Bleed Line

Crease/Fold Line

Cut line

WHEN EXPORTING YOUR FINAL HIGH RESOLUTION PDF FOR UPLOAD
PLEASE LEAVE THE “YOUR ART WORK” LAYER AS WELL AS “LAYER1” VISIBLE
Solid BLACK Lines Represent Cut/Trim line - Artwork must
extend 1/8th past this line to the green bleed line

Right Side
of the
box --->

Bottom side
of the
box ↘

Flap (Tucks in & will not Visible)

Flap (Tucks in & will not Visible)

Flap (Tucks in & will not Visible)

Front Side
of the
box --->
will be covered
by front flap
when closed

Left Side
of the
box --->

Top of the box --->

Flap (Tucks in & will not Visible)

Flap (Tucks in & will not Visible)

front flap of box when closed ↑

CAN NOT RUN DIGITALLY

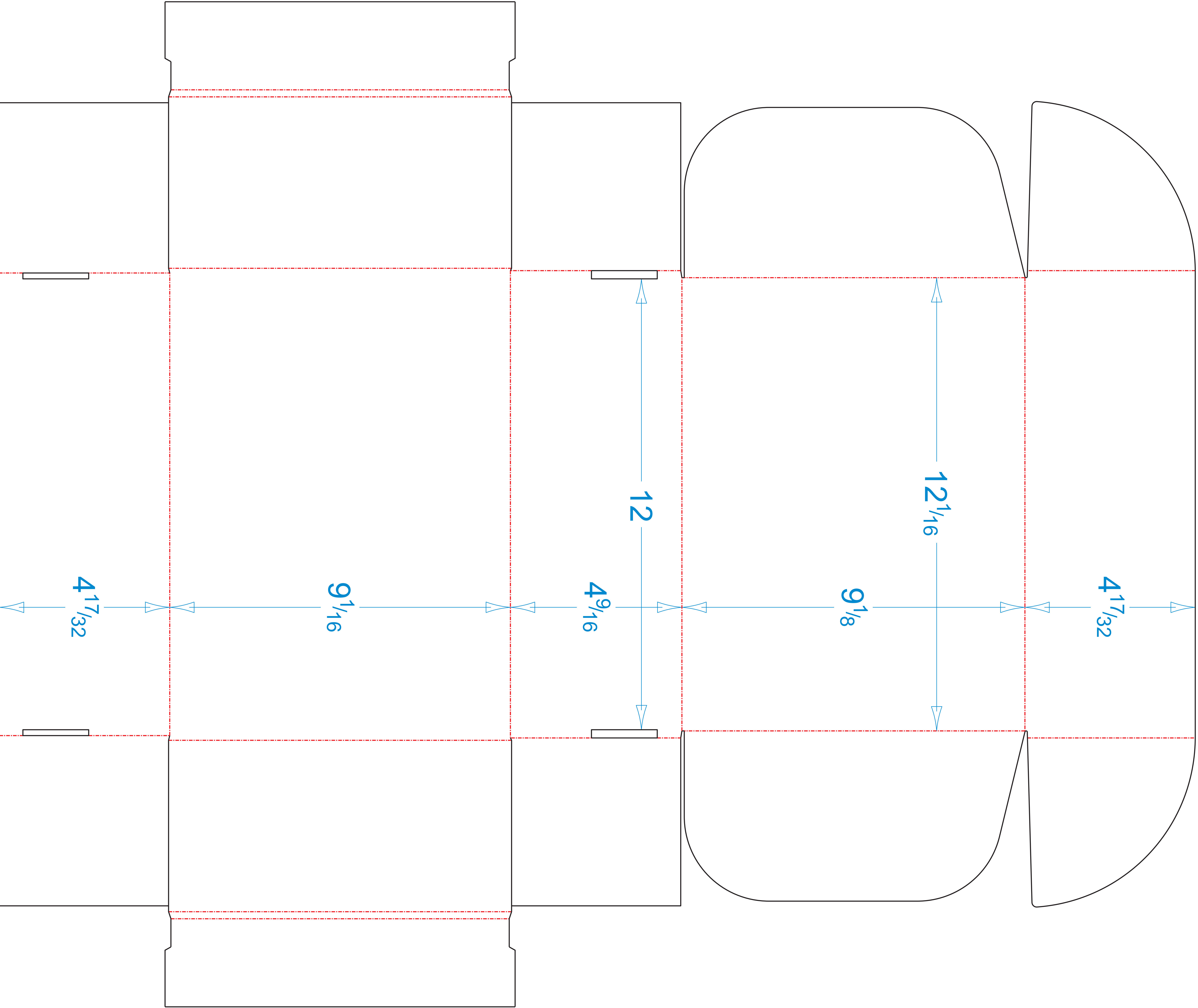

CAN NOT RUN DIGITALLY